

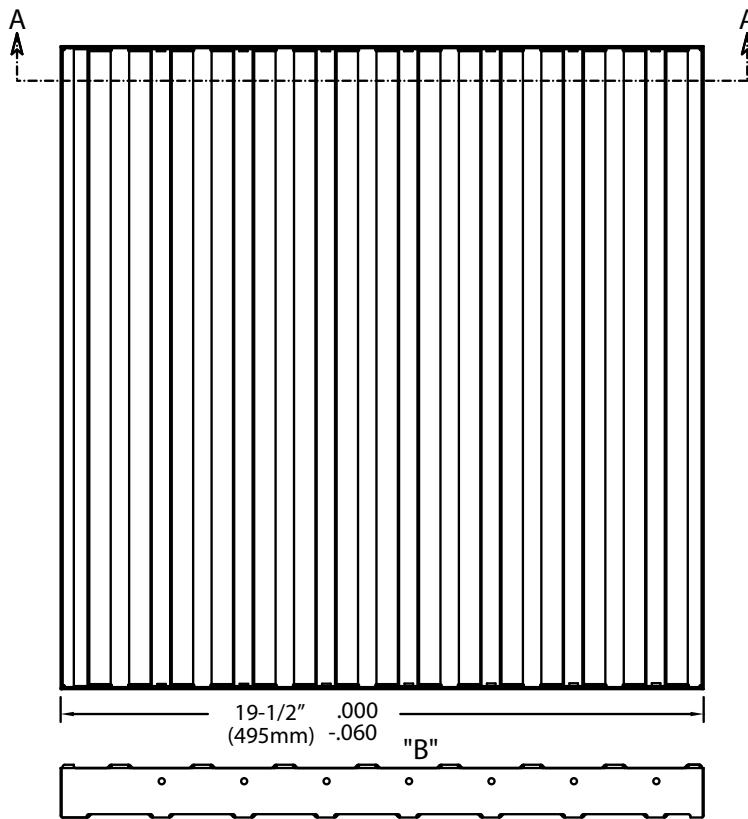

FLAME GARD-TYPE III

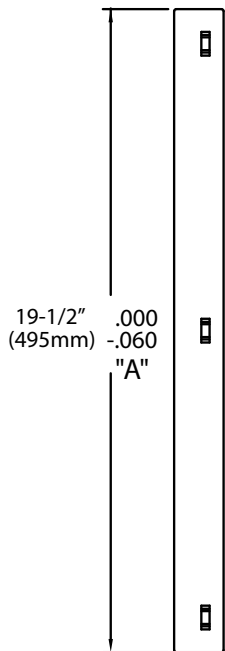
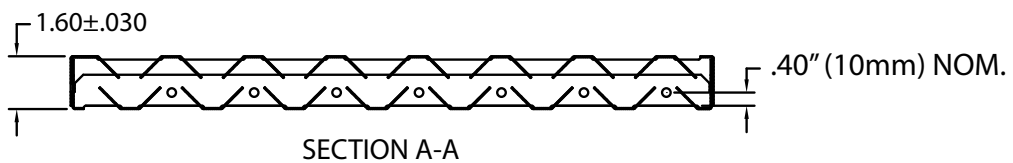

SIZE 20x20 SHOWN (*). OTHER SIZES ARE:

| NOMINAL | "A" | "B" | # OF BAFFLES |
|---------|-------|-------|--------------|
| 10x16 | 9.50 | 15.50 | 5 1/2 |
| 10x20 | 9.50 | 19.50 | 7 1/2 |
| ⊙ 12x16 | 11.50 | 15.50 | 5 1/2 |
| ⊙ 12x20 | 11.50 | 19.50 | 7 1/2 |
| 16x16 | 15.50 | 15.50 | 5 1/2 |
| 16x20 | 15.50 | 19.50 | 7 1/2 |
| 16x25 | 15.50 | 24.50 | 9 1/2 |
| ⊙ 18x18 | 17.50 | 17.50 | 6 1/2 |
| 20x16 | 19.50 | 15.50 | 5 1/2 |
| *20x20 | 19.50 | 19.50 | 7 1/2 |
| 20x25 | 19.50 | 24.50 | 9 1/2 |
| 25x16 | 24.50 | 15.50 | 5 1/2 |
| 25x20 | 24.50 | 19.50 | 7 1/2 |

TOLERANCE FOR ALL "A" & "B" DIMENSIONS IS +0.000/ -0.060



FLAME GARD-TYPE III
OPTIONAL LOCKING HANDLES

Holes for handles & brackets installed with filter purchase. All filters are available with special Maryland Locking Handles. When ordering Maryland Locking Handles, add Suffix-MH to model number.

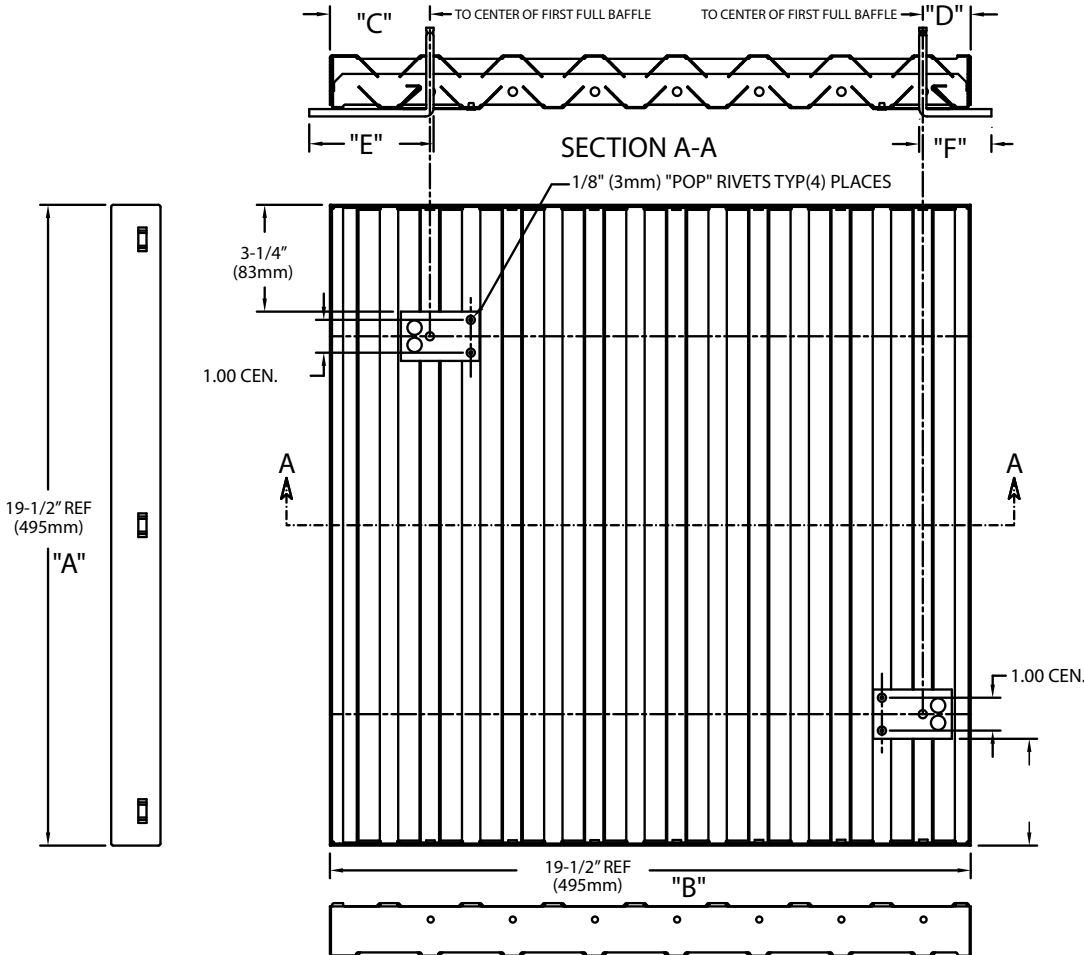

SIZE 20x20 SHOWN (*). OTHER SIZES ARE:

| NOMINAL | "A" | "B" | "C" | "D" |
|---------|-------|-------|-----|-----|
| 10x16 | 9.50 | 15.50 | | |
| 10x20 | 9.50 | 19.50 | | |
| 12x16 | 11.50 | 15.50 | | |
| 12x20 | 11.50 | 19.50 | | |
| 16x16 | 15.50 | 15.50 | | |
| 16x20 | 15.50 | 19.50 | | |
| 16x25 | 15.50 | 24.50 | | |
| 18x18 | 17.50 | 17.50 | | |
| 20x16 | 19.50 | 15.50 | | |
| *20x20 | 19.50 | 19.50 | | |
| 20x25 | 19.50 | 24.50 | | |
| 25x16 | 24.50 | 15.50 | | |
| 25x20 | 24.50 | 19.50 | | |



FLAME GARD-TYPE III
OPTIONAL HOOK TYPE MOUNTING BRACKETS

Holes for handles & brackets installed with filter purchase. When ordering Optional Hook Type Mounting Brackets, add Suffix-H to model number.

SIZE 20x20 SHOWN (*). OTHER SIZES ARE:

| NOMINAL | "A" | "B" | # OF BAFFLES |
|---------|-------|-------|--------------|
| 10x16 | 9.50 | 15.50 | 5 1/2 |
| 10x20 | 9.50 | 19.50 | 7 1/2 |
| Ⓐ 12x16 | 11.50 | 15.50 | 5 1/2 |
| Ⓒ 12x20 | 11.50 | 19.50 | 7 1/2 |
| 16x16 | 15.50 | 15.50 | 5 1/2 |
| 16x20 | 15.50 | 19.50 | 7 1/2 |
| 16x25 | 15.50 | 24.50 | 9 1/2 |
| Ⓔ 18x18 | 17.50 | 17.50 | 6 1/2 |
| 20x16 | 19.50 | 15.50 | 5 1/2 |
| *20x20 | 19.50 | 19.50 | 7 1/2 |
| 20x25 | 19.50 | 24.50 | 9 1/2 |
| 25x16 | 24.50 | 15.50 | 5 1/2 |
| 25x20 | 24.50 | 19.50 | 7 1/2 |

TOLERANCE FOR ALL "A" & "B" DIMENSIONS IS +0.000/ -0.060

